



11 Westborough Road  
Maidenhead  
£530,000 Freehold

11 Westborough Road  
Maidenhead, Berkshire SL6 4AW

Price £530,000 Freehold

*'A very nice link detached family home'*

A well proportioned 3 bedroom linked detached house in need of some updating and situated 1 mile west of the town and station being particularly well placed for good local schools. The property, which is being sold with no onward chain, benefits from driveway parking, garage and enclosed rear garden.

**Council Tax band: E**

**EPC rating: D**

Proceed west out of Maidenhead along the bath Road/A4 for approximately one mile and Westborough Road is a turning on the left just after the Pond House Proceed west pub.

11 Westborough Road, Maidenhead, SL6 4AW

Approx. Total Area: 104.4 m<sup>2</sup> ... 1124 ft<sup>2</sup>

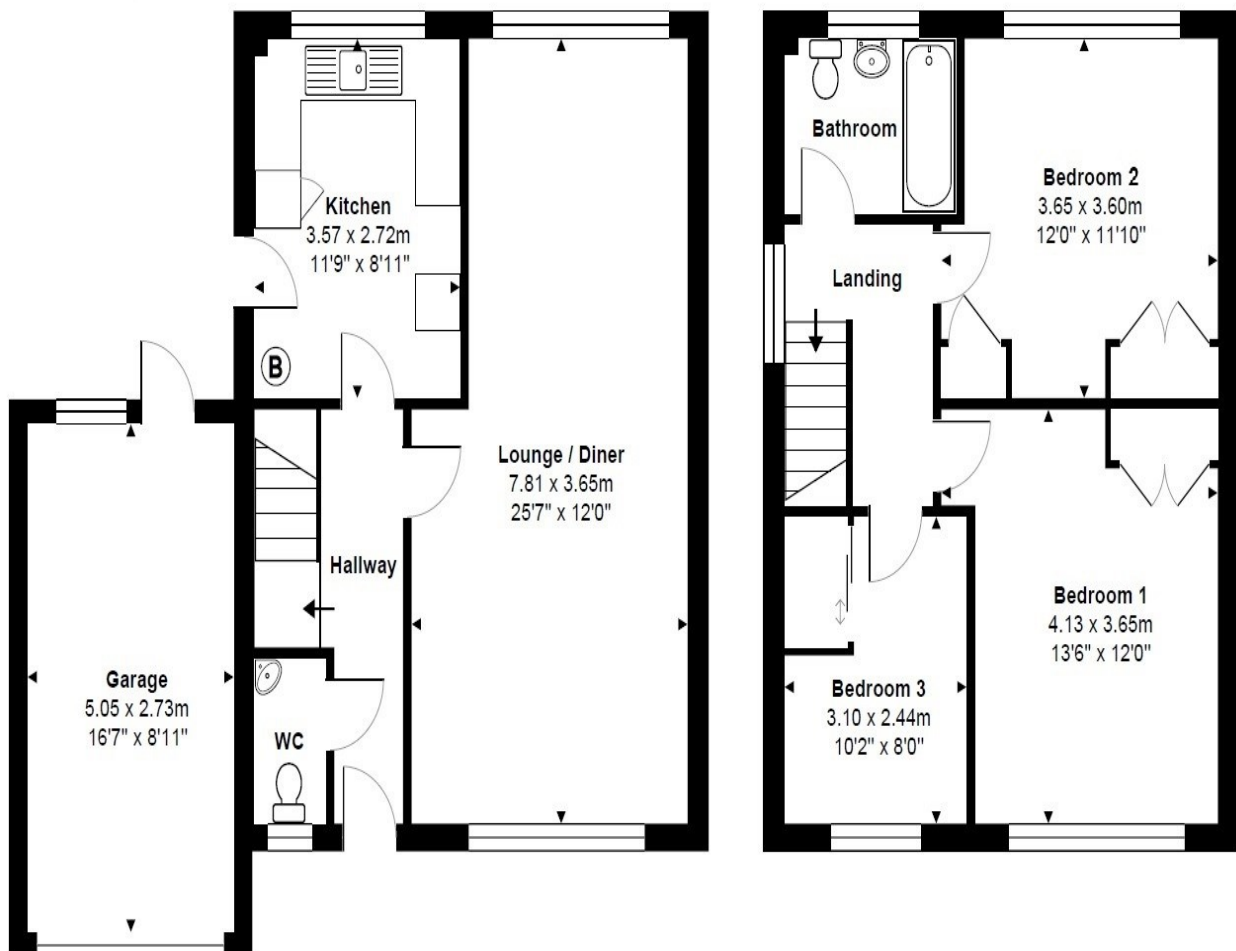





## PIKE SMITH & KEMP

22 QUEEN STREET, MAIDENHEAD, BERKSHIRE SL6 1HZ

MAIDENHEAD@PIKESMITHKEMP.CO.UK

[www.pskweb.co.uk](http://www.pskweb.co.uk)

01628 621177